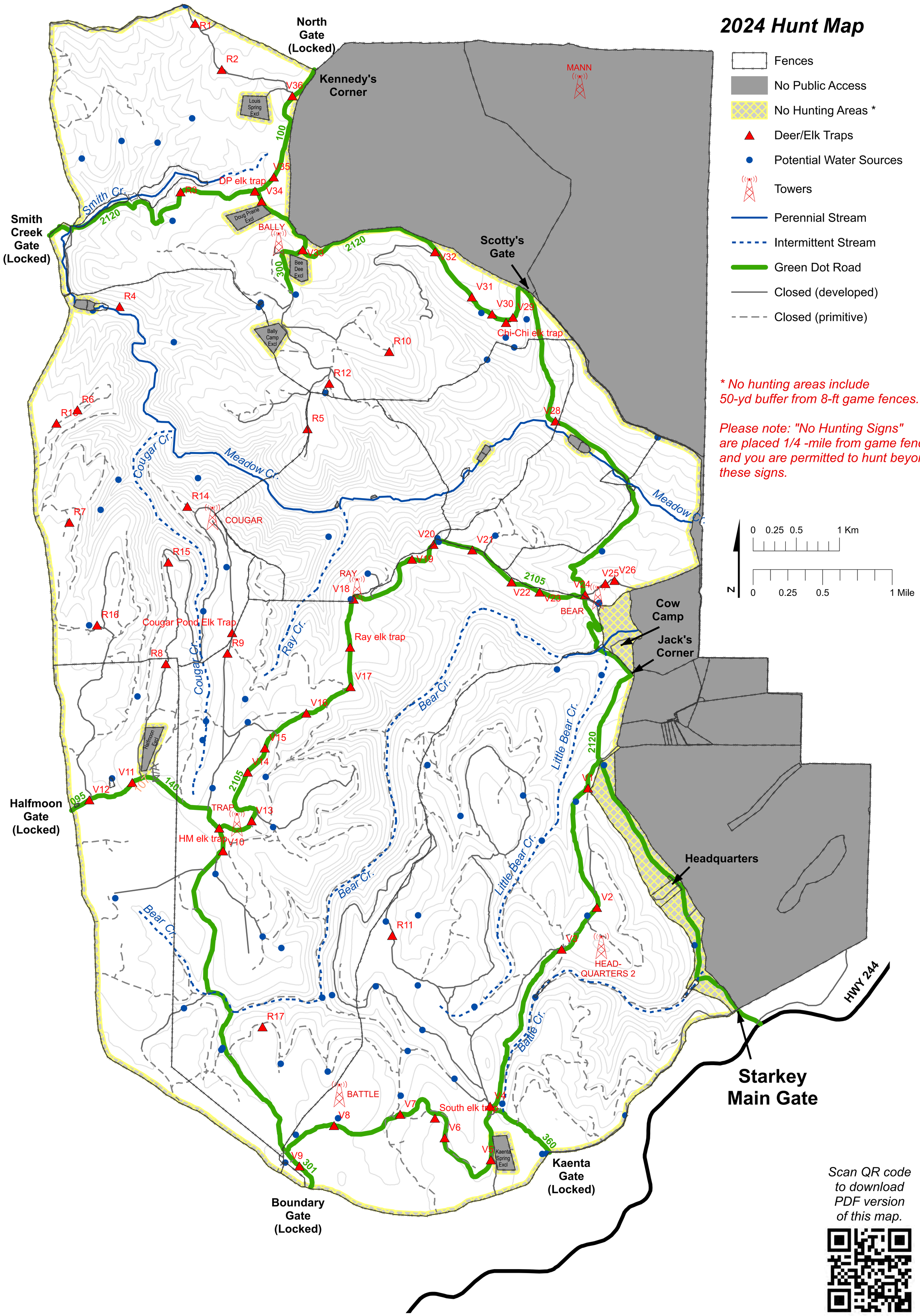Starkey Experimental Forest and Range